

**SCHEDULE OF JOINERIES.**

D. DOOR	20' x 6' (1.00 x 1.80)
D. DOOR	21' x 26' (0.70 x 1.80)
V. WINDOW	20' x 4' (1.50 x 1.20)
V. WINDOW	50' x 4' (0.51 x 1.20)
V. VENTILATOR	30' x 2' (0.51 x 0.60)
C. CUP BOARD	40' x 9' (1.22 x 1.50)

**AREA STATEMENT 51 X 34.5**

PLOT AREA	: 2023 SFT (212.27 SQ)
PLINTH AREA	: 534 SFT (54.25 SQ)
PLOT COVERAGE	: 25%
F.O.I	: 0.25

**PLAN OF A PROPOSED DWELLING HOUSE IN PLOT NO. 353, S. NO. 216 AT MANGALA NAGAR EXTENSION LAY-OUT OF PORUR VILLAGE, SAIDAPET TALUK, CHENGAI ANNA DIST. FOR Smt. R. JAYALAKSHMI**  
SCALE: 1" = 50'

**COLOUR CODE**

- PROPOSED
- ROAD
- BOUNDARY

**NOORI PLANNERS.**

PLOT NO. 34, MOSQUE ST. JAYA NAGAR, PORUR PO. MADRAS. 600 112.  
DRO NO.

**R. MOHAN RAO, D.C.E.**  
LICENSED SURVEYOR.  
ALANDUR MUNICIPALITY.  
AMBATTUR TOWNSHIP.  
BRANCH OFF. CE.  
**NOORI PLANNERS.**  
PLOT NO. 34, MOSQUE ST. JAYA NAGAR, PORUR. P.O. MADRAS. 602 104.  
LICENSED SURVEYOR

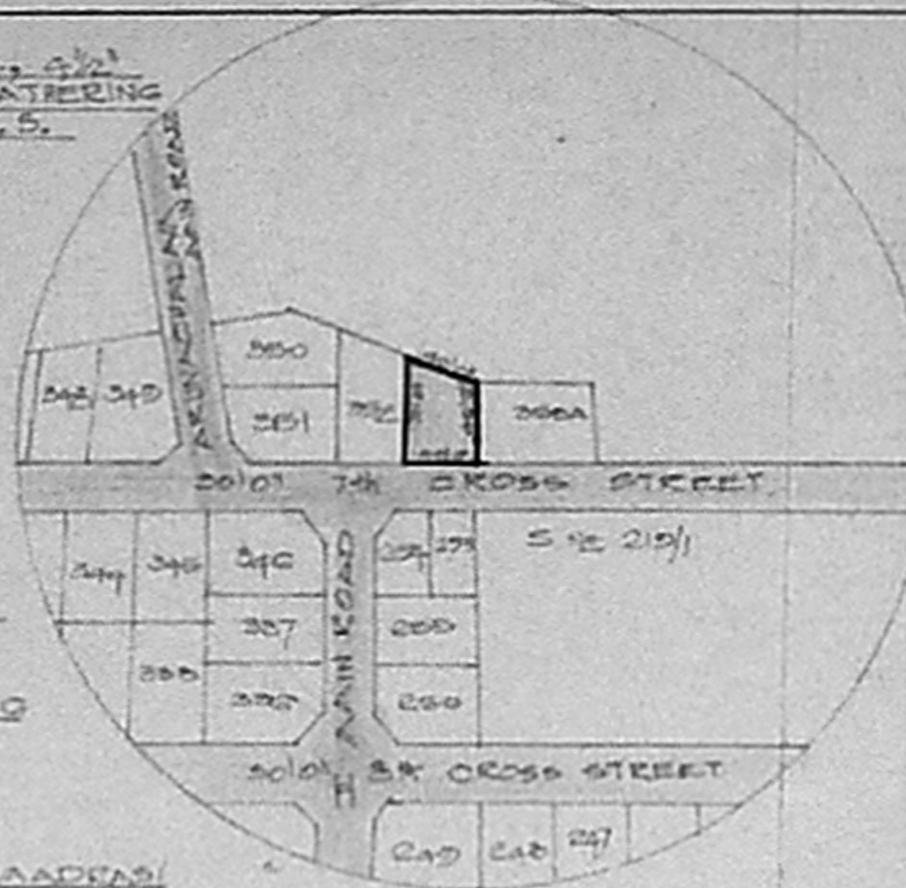

**TOPO PLAN**  
SCALE: 1" = 150'

Planning Permit No. A/1618/92  
**APPROVED**  
SUBJECT TO THE CONDITIONS IN THIS OFFICE LETTER TO No. A/17300/92. 11/92  
FOR MEMBER SECRETARY  
MADRAS METROPOLITAN DEVELOPMENT AUTHORITY  
MADRAS 600 008.

**SECTION ON AA**

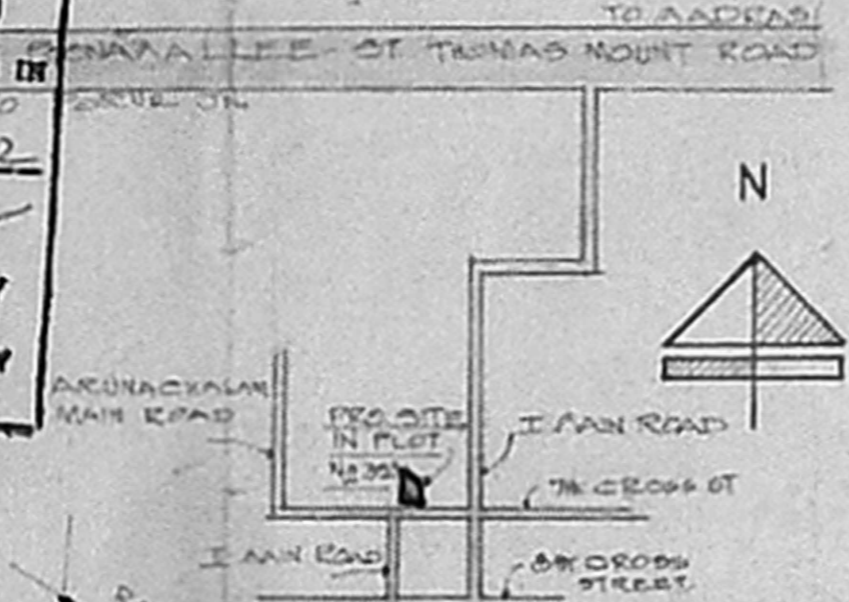
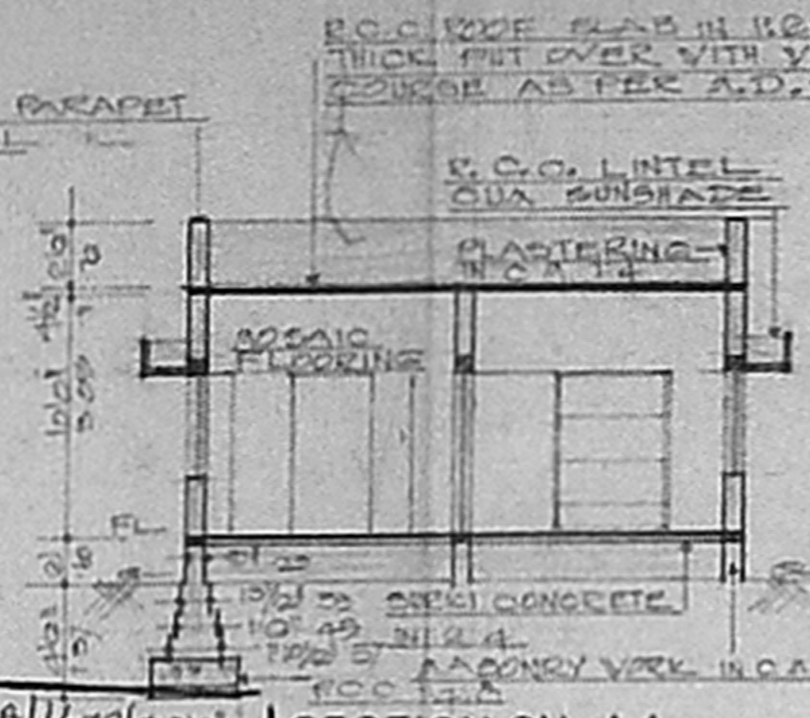

**KEY PLAN**



**SITE PLAN**  
SCALE: 1" = 50'



**WELL DETAILS**

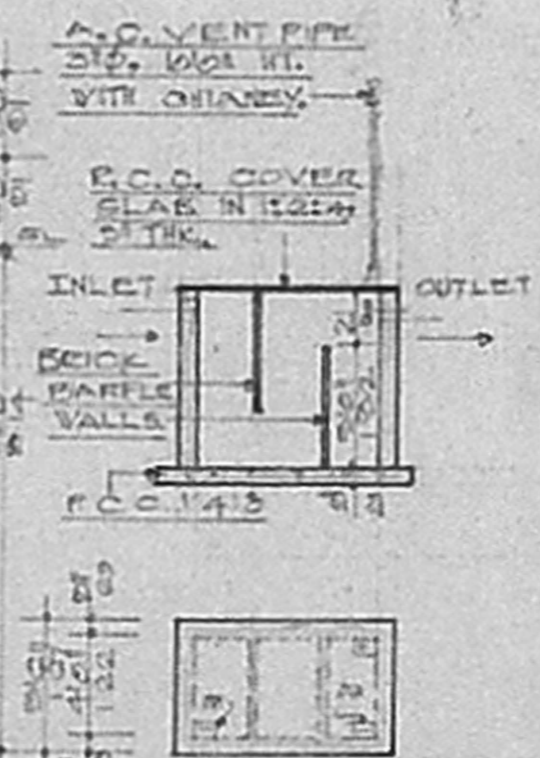

**SEPTIC TANK DETAIL**

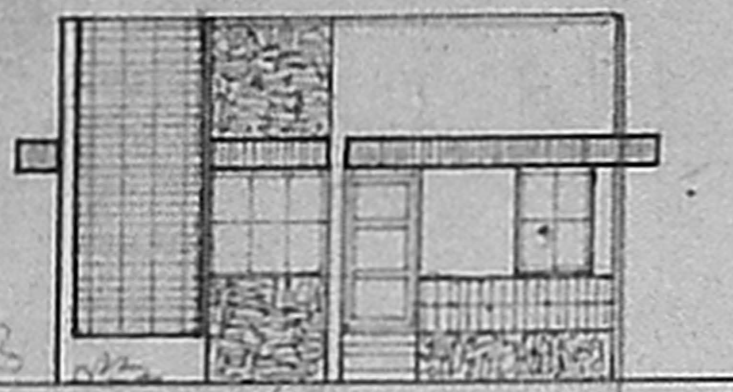

**FRONT ELEVATION**

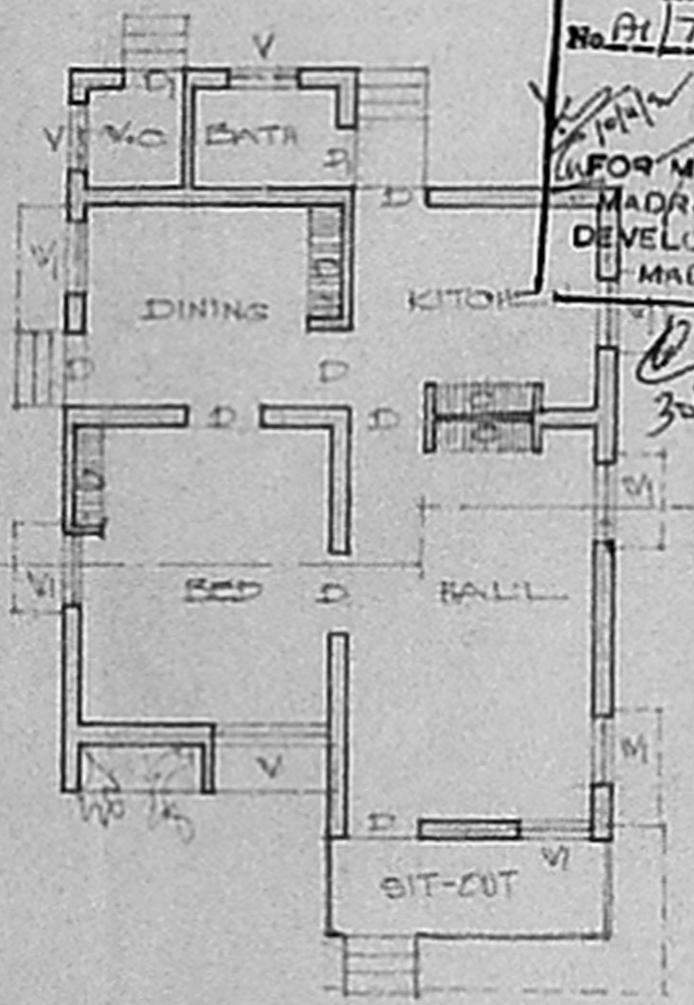

**PLAN**